

31 January 2012

AVIARIES



ALL OUR AVIARIES ARE PRESSURE TREATED. THIS PROTECTS THE TIMBER AGAINST ROT, THEREFORE EXTENDING THE TIMBER LIFE.

**ALL PRICES INCLUDE VAT @ CURRENT RATE
ASSEMBLY AND DELIVERY CHARGES MAY APPLY**

**BRANSBY BUNNY, TOP COTTAGE, BLYBOROUGH GRANGE, GAINS
LINCS, DN21 4UD TEL: (01673) 818682 FAX: (01673) 818530
Web: www.bransby-bunny.co.uk Email: info@bransby-bunny.co.uk**

COMMITTED TO CUSTOMER SATISFACTION

BRANSBY BUNNY

Established in 1977, Bransby Bunny Timber Buildings is a family run business and has earned an enviable reputation in manufacturing timber buildings of the highest quality and provide an unequalled customer service. We supply a wide range of buildings direct to the customer. However, if you are unable to find the exact building you are looking for then do not hesitate to contact the office for information. We build to customers own personal requirements and design specification.

Whatever the timber, fittings or materials used in the construction of our buildings, they are carefully selected, with each project constantly monitored for quality at every stage through the factory. All our staff have a responsibility to work to the highest standards so that on final installation, any Bransby Bunny building will automatically compliment it's surroundings.

Our company is committed to achieving customer satisfaction for you.

All timber used in the manufacture of your building is tanalised (pressure treated), i.e. treated against rot for longevity. Although your unit is manufactured from tanalised timber, we highly recommend that a treatment of your building (not forgetting the roof timber trims) be given within one month from delivery and thereafter, annually. As timber is a natural product, the drying effects of the sun and absorption from the rain affect it. By sealing your building this will give maximum protection from the sun and repel the water from the rain. If you like the natural colour of your unit, two coats of a clear Ronseal Decking Seal should be applied (available from any DIY Superstore).

Specification

- All measurements are shown as imperial.
- Top-quality slow grown Deal timber.
- 38mm x 50mm (1.5" x 2") round edged, planed timber.
- Quality glass fibre based roofing felt as standard.
- Galvanised (or similar) ironmongery to protect against rusting.
- Personal, friendly service, keeps you in touch with your order prior to delivery.
- Pay by cash, cheque, credit card, or we can arrange a favourable Hire Purchase Agreement
- Orders accepted by Post, Phone, Fax, Online via our secure Website, or call at our Large Show site.
- Most deliveries on our own vehicles.
- Special orders are our speciality.
- A nominal fee of £50.00 is charged to customise buildings.

Our policy is one of constant improvement and all specifications may be changed without prior notice.
All sizes on the brochures are nominal and are subject to production variation.

Base Suggestions

Your base structure is VERY important. It must be firm, level and of sufficient size to accommodate the size of the building that you order. As a general guide, better too big than too small. The dimensions in the brochure are for the outside body of the building, not allowing for any roof overhang which is approximately 2.5" all round. Please remember, if you have ordered the assembly service your base must be ready and comply with the above suggestions.

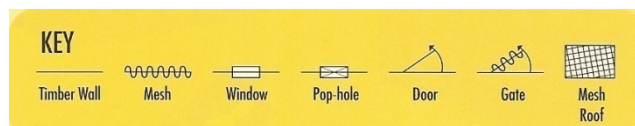

BRANSBY BUNNY—ESTABLISHED 1977

The Walcot

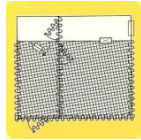

This picture shows a 6' x 3' house with a 6' x 4' flight and 6' x 2' safety corridor

SIZE	STANDARD MESH ½ x 1 x 19G	¾ x ¾ x 16G	½ x 1 x 16G	½ x ½ x 19G
3' x 3' WITH 3' x 3' FLIGHT	£461.00	£477.00	£493.00	£466.00
3' x 3' WITH 6' x 3' FLIGHT	£514.00	£578.00	£588.00	£535.00
6' x 3' WITH 6' x 4' FLIGHT & 6' x 2' SAFETY CORRIDOR	£853.00	£928.00	£933.00	£874.00

Full height bird aviary that can be supplied in a range of sizes. Integral porch in all but the smallest size. Easy to extend it can be readily adapted to suit your particular requirements.

The Ropsley

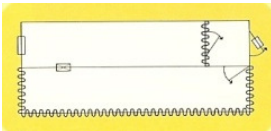

Overall size – 12' x 6'

SIZE	STANDARD MESH ½ x 1 x 19G	¾ x ¾ x 16G	½ x 1 x 16G	½ x ½ x 19G
6' x 6'	£726.00	£768.00	£774.00	£726.00
8' x 6'	£874.00	£896.00	£901.00	£869.00
10' x 6'	£928.00	£1,071.00	£1,081.00	£928.00
12' x 6'	£1,134.00	£1,230.00	£1,246.00	£1,134.00
15' x 6'	£1,314.00	£1,357.00	£1,383.00	£1,298.00

A beautiful aviary, having a very adaptable design which can be built to almost any size and layout.

The Harrington & Harrington Poplar

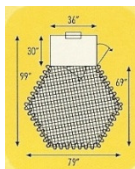

SIZE	STANDARD MESH ½ x 1 x 19G	¾ x ¾ x 16G	½ x 1 x 16G	½ x ½ x 19G
6' WITH MESH ROOF	£551.00	£599.00	£615.00	£583.00
6' WITH TIMBER/FELT ROOF	£758.00	£816.00	£822.00	£779.00
HARRINGTON POPLAR	£408.00	£440.00	£450.00	£419.00

An extremely attractive aviary based around 3' wide flight panels. This building can be used with its own shelter and porch, or attached to your existing flight. The Harrington is available with 12" draught boards as standard at the bottom of the flight and either with a mesh roof or with a timber and felt roof. The Premium version has all-mesh flight panels with no draught boarding and an Abbey box with no safety gate.

BRANSBY BUNNY—ESTABLISHED 1977

The Tealby



This shows the house with a 6' x 4' flight

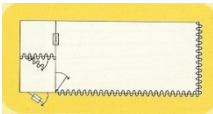

SIZE	STANDARD MESH ½ x 1 x 19G	¾ x ¾ x 16G	½ x 1 x 16G	½ x ½ x 19G
3' x 4' WITH 6' x 4' FLIGHT	£673.00	£710.00	£716.00	£678.00
3' x 4' WITH 9' x 4' FLIGHT	£800.00	£837.00	£853.00	£811.00

The Tealby has always been a popular choice of aviary and can be adapted to suit your own needs and requirements. The house can be positioned at either end and the internal flight can be supplied full height for the keeping of ground birds or waist height for on request for increased storage. The integral safety porch is through the main door which is fitted with a fixed window. Draught boards can be fitted at the bottom of the external flight as an extra.

The Abbey



This shows the abbey box with a 6' x 3' flight

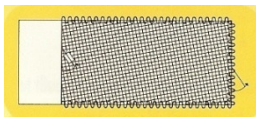

SIZE	STANDARD MESH ½ x 1 x 19G	¾ x ¾ x 16G	½ x 1 x 16G	½ x ½ x 19G
ABBAY BOX WITH 3' x 3' FLIGHT	£238.00	£286.00	£286.00	£260.00
ABBAY BOX WITH 6' x 3' FLIGHT	£302.00	£350.00	£360.00	£313.00

An excellent low cost unit. The Abbey Box, although basic, has proved its worth over the years and can be adapted for almost any situation. A window can be fitted, as can extra doors and wired safety panels. The shelter was initially designed to fit externally on the flight but can be fitted internally if required.

The Priory



This shows a 6' x 3' flight

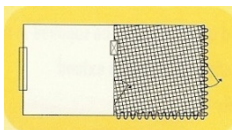

SIZE	STANDARD MESH ½ x 1 x 19G	¾ x ¾ x 16G	½ x 1 x 16G	½ x ½ x 19G
3' x 3' WITH 3' x 3' FLIGHT	£413.00	£466.00	£472.00	£424.00
3' x 3' WITH 6' x 3' FLIGHT	£477.00	£546.00	£562.00	£498.00

A sturdy half house design that looks good in any location. The Priory comes complete with a sliding pop hole and access for cleaning is through the main door situated in the flight. A window is fitted to the rear of the shelter similar to the Harrington. As with all flights, a draught board can be fitted to the bottom of the flight and the roof can be covered for extra protection.

BRANSBY BUNNY—ESTABLISHED 1977

The Kirkby



This shows a 6' x 4' house with 6' x 3' flight

SIZE	STANDARD MESH ½ x 1 x 19G	¾ x ¾ x 16G	½ x 1 x 16G	½ x ½ x 19G
6' x 4' WITH 6' x 3' FLIGHT	£493.00	£519.00	£530.00	£514.00
7' x 5' WITH 7' x 3' FLIGHT	£588.00	£599.00	£620.00	£610.00
8' x 6' WITH 8' x 3' FLIGHT	£689.00	£705.00	£726.00	£710.00

Available in three standard sizes, the new Kirkby Bird Room is made using pressure treated timber. It has an integral safety area and a mesh internal division with a gate. There is a pop hole from the house to the flight. Also, a door from the integral safety area leads into the flight. The mesh used is standard ½ x 1 x 19G. The flight is 3ft deep x length of bird room x 6ft high. Green mineral felt is used on the roof.

Overall size – 8' x 6'

Overall size – 12' x 8'

The Torksey Bird Room



One of the more traditional bird rooms with the window and door fitted across the front. The main door has a fixed window and behind is an integral wire safety gate. At least one window in the front will open and is secured with a hinged mesh panel.

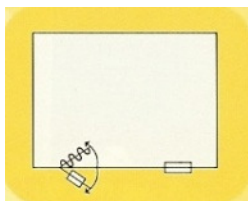

The Harby Bird Room

The Harby has a window system that offers both light and security – the windows are set high up across the front wall enabling 6' tall flight panels to be fitted on the front and also inside. The back of the bird room is 7' tall. The door has a fixed window and can be positioned either in the front or the end. A mesh safety gate is fitted behind the door. Pop holes are not standard. Flights are an added extra.



SIZE	PRICE	LINED & INSULATED
8' x 6'	£1,012.00	£1,521.00
10' x 6'	£1,118.00	£1,675.00
10' x 8'	£1,336.00	£2,009.00
12' x 8'	£1,452.00	£2,178.00
14' x 8'	£1,521.00	£2,279.00
16' x 8'	£1,659.00	£2,507.00

BRANSBY BUNNY—ESTABLISHED 1977

The Lincoln Bird Room

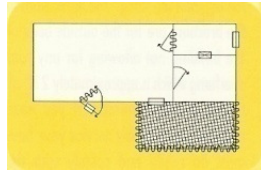

Overall size – 10' x 6'6"
and a 6' x 3' flight

The Lincoln has a lot to offer the breeder. The breeding room has plenty of space for breeding cages and internal fittings. Leading from the breeding room is both an integral flight with a mesh gate and also a door allows for entry into a part covered external "L" shaped flight. The main door has a fixed window fitted. An opening window in the flight is secured with a mesh security panel and behind the main door is a full height mesh safety gate.

SIZE	PRICE	LINED AND INSULATED
8 x 6'6"	£1,018.00	£1,526.00
10 X 6'6"	£1,251.00	£1,876.00

OPTIONAL EXTRAS FOR THE TORKSEY, HARBY AND LINCOLN	PRICE
Extra Opening Window (inc inner grill)	£80.00
Polycarbonate Roof Light	£90.00
Extra Air Vents (each)	£21.00
Additional Door (inc inner gate)	£90.00
Additional Fixed Windows (per wall)	£37.00
Meshed Safety Gate	£48.00
Gutter (per ft. inc one down pipe)	£11.00

Bell Front

APPROXIMATELY 69" X 29"

£191.00



Why not add a bell front to your aviary? Attaching to a 6' flight and comprising of a mesh roof, this three sided half hexagonal shape extra can give your aviary that extra special touch. Price includes standard mesh but can be altered to different mesh at extra cost.

Rainwater Guttering

Per running foot -
(inc. one down pipe)

£11.00



Antique Style Hinges

Per pair -

£21.00



Window Box

£12.00 each



BRANSBY BUNNY – ESTABLISHED IN 1977

Modular Flight Panels

PANEL SIZE AND STYLE <small>(ALL 3' PANELS MEASURE 36 1/2")</small>	STANDARD MESH 1/2 X 1 X 19G	3/4 X 3/4 X 16G	1/2 X 1 X 16G	1/2 X 1/2 X 19G
MESH ONE SIDE				
6 X 3 PLAIN	£32.00	£32.00	£37.00	£32.00
6 X 3 WITH GATE	£42.00	£48.00	£58.00	£48.00
3 X 3 PLAIN	£21.00	£21.00	£21.00	£21.00
6 X 2 PLAIN	£21.00	£32.00	£32.00	£21.00
6 X 2 WITH GATE	£42.00	£48.00	£48.00	£48.00
3 X 2 PLAIN	£21.00	£21.00	£21.00	£21.00
MESH BOTH SIDES				
6 X 3 PLAIN	£37.00	£48.00	£48.00	£37.00
6 X 3 WITH GATE	£58.00	£74.00	£74.00	£58.00
3 X 3 PLAIN	£21.00	£32.00	£37.00	£32.00
6 X 2 PLAIN	£32.00	£42.00	£42.00	£37.00
6 X 2 WITH GATE	£48.00	£69.00	£74.00	£64.00
ONE THIRD BOARD, TWO THIRDS MESH				
6 X 3 PLAIN	£37.00	£37.00	£37.00	£37.00
6 X 3 WITH GATE	£58.00	£64.00	£64.00	£48.00
6 X 2 PLAIN	£32.00	£37.00	£37.00	£37.00
6 X 2 WITH GATE	£48.00	£58.00	£64.00	£48.00
FULLY BOARDED PANELS				
6 X 3 PLAIN	£48.00			
6 X 3 WITH DOOR	£69.00			
3 X 3 PLAIN	£32.00			
6 X 2 PLAIN	£37.00	---	---	---
6 X 2 WITH DOOR	£64.00			
3 X 2 PLAIN	£32.00			
6 X 3 WITH WINDOW	£58.00			
6 X 2 WITH WINDOW	£48.00			
TIMBER & FELT ROOF PANELS				
6 X 3	£64.00			
6 X 2	£48.00	---	---	---
3 X 3	£37.00			
3 X 2	£32.00			

HOW TO FIND US:

From Gainsborough (13.5 miles) – Head east out of the town up the dual-carriageway (Thorndike Way – A631). Continue forward onto Corringham Road until you come into the village of Corringham. Continue straight through the village staying on the A631 for approximately 4.2 miles and come to a roundabout. Take the 2nd exit continuing on the A631. Continue for approximately 1.9 miles and come to a 2nd roundabout with a Total Petrol Station. Once at this roundabout take the 1st exit – sign-posted A15 Scunthorpe. (Beware Speed Cameras). On the A15 continue for approximately 3 miles, we are on the LEFT hand side of the A15 roadside. Look for a sign-post for ‘Blyborough’ – take this turning and then immediately turn right into our car park.

From Newark (32 miles) – Head north-east out of Newark on the A46 for 17 miles towards Lincoln. Stay on the A46 (Lincoln Ring-Road) going through several roundabouts. At ‘Riseholme Roundabout, take the first exit onto the A15 heading towards Scunthorpe. Once on the A15 travel for 10 miles to ‘Caenby Corner Roundabout’ (Total Petrol Station on roundabout). Take second exit continuing on the A15. (Speed Cameras) Travel for approximately 3 miles; we are on the LEFT hand side on the A15 roadside. Look for a sign-post for ‘Blyborough’ – take this turning and then immediately turn right into our car park.

From Lincoln (15 miles) – Head north out of Lincoln. At ‘Riseholme Roundabout, take the second exit onto the A15 heading towards Scunthorpe. Once on the A15 travel for 10 miles to ‘Caenby Corner Roundabout’ (Total Petrol Station on roundabout). Take second exit continuing on the A15. (Speed Cameras) Travel for approximately 3 miles; we are on the LEFT hand side on the A15 roadside. Look for a sign-post for ‘Blyborough’ – take this turning and then immediately turn right into our car park.

From Scunthorpe (12.5 miles) – Head south-east out of the town on the A18. At the roundabout take the last exit onto the A15. Almost immediately you will come to a second roundabout, go through this following sign posts for the ‘A15 Lincoln’. Continue on the A15 for approximately 8 miles until you come to a sign-post for ‘Blyborough’ (just before a speed camera) – turn right into this junction and then immediately right into our car park. We are on the RIGHT, on the A15 roadside.

From M180 – If you are coming to us on the M180 leave the motorway at Junction 4. At the roundabout follow sign posts for A15 Lincoln. Continue on the A15 for approximately 8 miles until you come to a sign-post for ‘Blyborough’ (just before a speed camera) – turn right into this junction and then immediately right into our car park. We are on the RIGHT, on the A15 roadside.

**Our policy is one of constant improvement and all specifications may be changed without prior notice.
All sizes on the brochures are nominal and are subject to production variation.**

GENERAL CONDITIONS OF SALE

1. GENERAL

- a) The Company means BRANSBY BUNNY
- b) The Customer means the person(s) or business ordering or buying Goods from the Company.
- c) The Goods mean the goods or services that are the subject of the relevant order or contract for sale
- d) The Conditions of Sale apply to all products manufactured, supplied and assembled by the Company unless varied by negotiation and confirmed by us in writing.
- e) All illustrations, data and other information contained in our brochure, catalogues, advertisements, price lists, technical data sheets or other documents, are approximate only and shall not form part of the contract.
- f) These conditions dated January 2004 supersede any earlier
- g) Please read carefully as all conditions will be strictly adhered to. Quotations accepted and orders placed by Customers are on the understanding that these conditions have been read and accepted. Where there are additional conditions that apply to a specific supply/assembly of Goods, then these will be included in our quotation.

2. PRICE AND TERMS OF PAYMENT

- a) All quoted prices are inclusive of the vat rate applicable at the date of quote.
- b) A payment of 25% is required on all orders before construction can commence. Cheques/ postal orders to be made payable to BRANSBY BUNNY. The balance of money owing to be paid 10 days before delivery.
- c) If for any reason the Customer is unable to accept delivery when due, we will if facilities permit, store the Goods at their risk until delivery and reserve the right to make additional charges for such storage and any extra handling and transportation.
- d) Should an order be cancelled once production has commenced, the Customer will be charged with the proportion of work completed and the 25% payment in advance will be used to offset the amount due.
- e) No payment by cash will be accepted with regard to any one transaction or as a series of linked transactions for amounts in excess of the limit set by Money Laundering Regulations (15,000 Euros). Customers wishing to pay such amounts must do so using no-cash methods.

3. RETENTION OF TITLE

After delivery, ownership of the Goods shall not pass from the Company until:-

- a) The price has been paid in full including vat.
 - b) No other sums whatsoever are due from the Customer to the Company.
- Until such time as ownership of the Goods has passed from the Company to the Customer, the Customer will, if requested, deliver up to the Company such of the Goods as have not ceased to be in existence or resold. If the Customer fails to do so, the Company or their duly authorised agents may enter any premises where the Goods are situated and repossess the Goods.

4. SIZES

The overall size of our timber buildings are approximately 6" (150mm) larger than shown on the brochure/documentation to allow for the roof overhang. This should be taken into account when laying the base.

5. ORDERS

When ordering and to avoid mistakes, please supply the following details. Name, full address and delivery address if different. Home and business telephone number (mobile numbers can be a help if possessed). Product required. Size, type etc. Door positions with tee hinges marked to indicate opening. Any other special requests relating to the order. The Customer should check the quotation or production schedule issued by the Company to see that the specification meet requirements and return the quotation/order acceptance letter or order confirmation letter.

6. DELIVERY AND ASSEMBLY

- a) Times and dates for the despatch or delivery of the Goods or for the completion of any works are estimates only given in good faith and shall not be binding upon the Company either as a term of contract or otherwise. In no circumstances shall the Company be liable for any loss or damage sustained by the Customer in consequence of a failure to deliver, start or complete within such time or by such date or in consequence of any delay in delivery however caused.
- b) Notwithstanding clause 3 (retention of title) when Goods are delivered by the Company, risk shall pass to the Customer on deliver.
- c) The Company is pleased to offer an assembly service to the Customer. The assembly date is dependant on there being sufficient orders for assembly in a particular area. If you require an earlier date, then there may be an additional cost, which will be notified to you in advance. Alternatively, delivery can be made by carrier for the Customer to assemble themselves. Assembly will only take place subject to the following conditions
 - 1. The distance from the lorry to the point of delivery must not exceed 30 metres. Distances beyond this will incur extra time to that allowed in the price. The cost for this additional work to be assessed on site and paid directly to the Company's representative. A receipt will be given on payment being made.
 - 2. The site onto which the buildings are to be assembled must be level, be laid in advance of delivery and be constructed of concrete or concrete slabs. The Company accepts no responsibility should the Customer direct the assembly of a building onto an unlevelled or unprepared base. If the building has to be assembled tightly into a corner or flush to a wall, sufficient space must be available to pass and re-pass. The Company's insurance cover does not permit the carrying of materials through houses or up and down flights of stairs or steeply sloping grassy banks. In the event of there being no suitable side entrance, delivery will take place to the closest off-loading point. Under no circumstances will the Company's employees/representative lift heavy sections over fences, gates, walls or garage rooves. At all time the Company will work according to Health and Safety regulations.

7. SPECIFICATIONS

Specification and illustrations are quoted prior to machining. Every precaution is taken to see that timber is suitable for its use, but because wood is a natural product and reacts to varying weather conditions and locations, the Company can therefore accept no responsibility for contraction or expansion however caused. Buildings are treated with preservative before delivery but it is the Customer's responsibility to maintain the Goods to ensure it remains presentable and waterproof. Owing to factors often outside our control, once a felt-roofed unit has been assembled on site we cannot offer a specific warranty on the felt used. If a claim is made for a faulty felt roof we will offer a free site survey as soon as practicable and deal with the matter on case-by-case basis with the costs allocated by agreement.

8. CLAIMS

No claims will be entertained unless notified within 3 days of delivery/assembly, first by telephone then by letter setting out in detail the nature of the claim or damage.

